



**CHEPSTOW AGRICULTURAL SOCIETY**

Established 1841

Registered Charity No. 516919

## **Schedule of Homecraft & Handicraft Section**

**to be held at Chepstow Racecourse  
on Saturday, 8<sup>th</sup> August, 2026**

*All entries to reach the Secretary:*

**Mrs E. Nash, St. Arvans House, St. Arvans NP16 6EY**

**Telephone: 01291 620 104 / [lizstarvans@aol.com](mailto:lizstarvans@aol.com)**

*no later than Wednesday, 5<sup>th</sup> August, 2026*

### **Chepstow Agricultural Society - Section Secretaries**

GENERAL SHOW . . . . .	Mrs. M Jackson .	<a href="mailto:chepstowshow@hotmail.co.uk">chepstowshow@hotmail.co.uk</a>
LIVESTOCK SECTION . . .	Mrs. Kelly Shawock . . . . .	07989 574 878
DOG SECTION . . . . .		Entries on the day
HORTICULTURE . . . . .	Sandie Simmonds . . . . .	07549 011 796
VINTAGE . . . . .	Brian Stephens . . . . .	01633 400 888

# RULES AND REGULATIONS

1. Competitors must fill in one of the attached Entry Forms and send to the Hon. Secretary, Homecraft & Handicraft Section:

**Mrs E. Nash, St. Arvans House, St. Arvans, Chepstow NP16 6EY**

**Not later than Wednesday, 5<sup>th</sup> August, 2026**

2. The tent will open for the reception of exhibits from 8.30am. All exhibits must be staged by 10.00am when judging will commence.
3. COMPETITORS ARE PARTICULARLY REQUESTED NOT TO REMOVE THEIR EXHIBITS BEFORE 5.00pm (unless with the written consent of the Secretary).
4. Tent to be cleared by 6.00pm after which time supervision by the Committee will cease.
5. Will competitors please note that payment for entrance to the show is due when they stage their entries in the morning. A stamp will be available for re-entry.
6. No exhibit will be accepted that has taken a prize AT ANY PREVIOUS SHOW, under the auspices of the Chepstow Agricultural Society.
7. No exhibitor will be allowed to alter his or her entry after the same has been handed to the Stewards.
8. The Judges shall be appointed by the Committee, and their decision is final. The Judges shall have the power to withhold prizes where they are not merited or there are insufficient entries.
9. For each exhibit, competitors are requested to bring with them a sealed PLAIN ENVELOPE containing his or her name and address, which is to be placed underneath the exhibit before judging takes place. Please state class number on envelope. Exhibits without such envelopes must be disqualified.
10. Cups will be presented 4pm. Prize money not collected on Show Day by 6.00pm is returned to the show funds.
11. Every possible care will be taken of exhibits, but the committee will not be held responsible for loss or damage that may occur.
12. All entries must be the work of the exhibitor.
13. All matters not covered by these rules shall be decided by the Committee whose decision will be final.
14. Points for The Silver Challenge Cup, The Boughcliffe Cup, The Howick Cup, The Mary Vaughan-Hughes Cup, The Edith Clay Cup, The Silver Salver, The Kathleen Price Salver, The D.C. Keene Cup, The Barry Watkins Cup, Itton Shield, Shirenewton V.P.A. Salver, St. Deiniol Cup, Mrs K. Edwards Trophy, Ruth Sweeting Cup, Sugar Craft Trophy will be awarded as follows:  

1<sup>st</sup> Prize : 4 points • 2<sup>nd</sup> Prize : 2 points • 3<sup>rd</sup> Prize : 1 point
15. The cups shall be held for one year, and shall be returned to the Secretary 14 days before the next show.
16. No Dogs (except guide dogs) allowed in the Homecraft Tent.

## SCHEDULE OF PRIZES

### THE KATHLEEN PRICE SALVER

Highest Number of points  
in Sections 1 to 4

### SILVER SALVER

(Presented by Mrs Desmond Lysaght)

Highest Number of points  
in Sections 1 to 2

### SECTION 1

**SILVER CHALLENGE CUP** (Presented by the late Gordon Joliffe)

**Mrs K EDWARDS TROPHY** for Class 1

### PRIZE MONEY

First : £5.00 • Second : £3.00 • Third : £2.00

Maximum 2 entries per person per class

- |  |                                    |
|--|------------------------------------|
| 1. DUNDEE CAKE (as recipe)   | Sponsor : Mrs Julie Williams       |
| 2. VICTORIA SANDWICH (using 3 eggs, raspberry jam filling & plain top, approximately 18cm tin) | Sponsor : Mrs Jane Nichols         |
| 3. 6 PORTIONS FROM A TRAY BAKE   | Sponsor : Mrs Jean Jones           |
| 4. LEMON DRIZZLE CAKE (as recipe on page 21)   | Sponsor : Mrs Avis Hughes          |
| 5. 5 CHOCOLATE CHIP COOKIES  | Sponsor : Mrs Sharanne Basham-Pyke |
| 6. GLUTEN FREE CHOC CAKE (as recipe)   | Sponsor : Mrs Jean Jones           |
| 7. 5 SAVOURY SCONES  | Sponsor : Mrs Winnie Jones         |
| 8. SWISS ROLL  | Sponsor : Mrs Elizabeth Nash       |
| 9. CAKE INCORPORATING VEGETABLES (please specify)  | Sponsor : Mrs Margaret Reece       |
| 10. 5 WELSH CAKES (plain edges, no sugar)  | Sponsor : Mrs Elizabeth Nash       |
| 11. ROUND OF SHORTBREAD  | Sponsor : Mrs Winnie Jones         |
| 12. 5 FRUIT MUFFINS  | Sponsor : Mrs Margaret Reece       |
| 13. HOMEMADE GRANARY LOAF  | Sponsor : Mrs Janice Parry         |
| 14. BARA BRITH (as recipe)   | Sponsor : Mrs Avis Hughes          |
| 15. CLOSED FRUIT TART ON A PLATE   | Sponsor : Mrs Sharanne Basham-Pyke |

## RECIPES FOR SECTION 1

---

### DUNDEE CAKE

150g butter	150g Caster Sugar	3 Large Eggs
225g Plain Flour, sifted	1tsp Baking Powder	175g Currants
175g Sultanas	2tbsp Ground Almonds	

50g Glace Cherries, rinsed, dried and cut into halves  
50g Mixed Whole Candied Peel, finely chopped  
Grated Rinds of 1 Small Orange and 1 Small Lemon  
50g Whole Blanched Almonds

#### Method

Preheat oven to 170C / Gas Mark 3.

18-20cm round tin, greased and lined with greaseproof paper.

Cream butter and sugar together. Whisk eggs and beat into creamed butter and sugar mixture.

Fold in the flour and baking powder. Next carefully fold in the currants, sultanas, cherries, mixed peel, ground almonds and orange and lemon rinds. Spoon the mixture into the prepared tin, smoothing it out evenly with the back of the spoon. Next arrange the whole almonds in circles on top of the mixture.

Place the cake in the centre of the oven and bake for 2 - 2½ hours or until centre is firm and springy to the touch. Let it cool before taking it out of the tin.

---

### Gluten Free Chocolate Cake

#### Ingredients

200g/7oz dark chocolate, minimum 70% cocoa solids, cut into pieces  
200g/7oz unsalted butter, softened, cut into small pieces  
200g/7oz golden caster sugar  
5 free-range eggs, separated  
200g/7oz ground almonds

#### Method

Preheat the oven to 180C/160 Fan/Gas 4.

Grease a 23cm/9in loose-bottomed round cake tin and line with greaseproof paper.

Melt the chocolate in a small heatproof bowl set over a saucepan of gently simmering water, making sure the bowl doesn't touch the water. Put the butter and sugar in a large mixing bowl and beat until light and creamy. Whisk in the egg yolks. Mix in the almonds, then lightly fold in the melted chocolate. Using an electric hand whisk, beat the egg whites in a large, clean glass bowl until stiff peaks form. Fold into the almond mixture. Spoon into the prepared tin and level out the top. Bake for 30–40 minutes, or until a skewer inserted into the centre of the cake comes out clean. Leave to cool slightly in the tin, then transfer to a cooling rack.

---

### BARA BRITH (Makes 1 x 2lb loaf)

170g Currants	170g Sultanas
225g Light Muscovado (or Demerara Sugar)	275ml Strong Hot Tea
1 Beaten Egg	275g Self Raising Flour

#### Method

Put fruit and sugar into a bowl and pour over hot tea. Leave overnight. Heat oven to 150C / Gas Mark 2. Grease and line 2lb loaf tin. Stir flour and egg into fruit mixture and mix thoroughly. Put into prepared tin. Bake 1½ - 1¾ hours until well risen and firm to the touch. A fine skewer should come out clean. Leave in tin for 10 minutes then turn out.

---



H A L L U X

P O D I A T R Y

# Do you have a problem with your feet?

## We can help with:

painful, thickened or unsightly nails,  
corns, hard or cracked skin, verrucas,  
pain in your feet, ankles or knees.

Call: 01291 623 193

Email: [hello@halluxpodiatry.co.uk](mailto:hello@halluxpodiatry.co.uk)

16A Moor St | Chepstow | NP16 5DB



## SECTION 2

**THE MARY VAUGHAN-HUGHES CUP** for Classes 19-28

**THE HOWICK CUP** for Classes 29-32

### PRIZE MONEY

First : £5.00 • Second : £3.00 • Third : £2.00

Maximum 2 entries per person per class

19.	SIX EGGS	Sponsor : Mrs Anne James
20.	STONED FRUIT JAM	Sponsor : Mrs Anne James
21.	BLACKCURRANT JAM	Sponsor : Mrs Sally Morgan
22.	STRAWBERRY JAM	Sponsor : Miss Lynda Davies
23.	RASPBERRY JAM	Sponsor : Mrs Ann Jones
24.	FRUIT JAM MADE WITH ADDED FLAVOUR	Sponsor : Mrs Meryl Price
25.	A JAR OF HONEY	Sponsor : Mrs Ann Jones
26.	MARMALADE - ANY FLAVOUR	Sponsor : Mrs Bryn Price
27.	A JAR OF JELLY - ANY FLAVOUR	Sponsor : Mrs Kath Harris
28.	CHUTNEY - ANY VARIETY	Sponsor : Mrs Kath Harris
29.	HOMEMADE LIQUEUR	Sponsor : Mrs Julie Huxtable
30.	HOMEMADE CORDIAL	Sponsor : Mrs Julie Huxtable
31.	FLAVOURED GIN	Sponsor : Mrs Julie Huxtable
32.	HOMEMADE LEMONADE	Sponsor : Mrs Sharanne Basham-Pyke

### *Competitors in*

**Class 19 :** To bring TWO white saucers.

**Classes 20 - 28:** Plain Jars to be used, labels to be plain and dated.

**Classes 29 - 32:** Prepared concentrates must not be used.

# Ridgeway Contractors Ltd



Ridgeway Contractors Ltd



## Ridgeway Contractors Ltd

**Design, Supply, Installation & Servicing  
of Sewage Systems**

Many properties throughout Wales' rural areas are not serviced by mains drainage for the disposal of waste water.

Our team of experts can design, supply, service and install:

**Septic Tanks**                      **Reed Beds**  
**Cesspools**                        **Road Connections**  
**Treatment Plants**              **Rainwater Harvesting**  
**Foul & Storm Water Drainage Systems**

Call us on 01291 652 967

Email: [info@ridgewaycontractors.co.uk](mailto:info@ridgewaycontractors.co.uk)

[www.ridgewaycontractors.co.uk](http://www.ridgewaycontractors.co.uk)



Netherend Farm butter is traditionally barrel churned in small batches from fresh cream sourced from South West England dairy farmers who are passionate about the health and wellbeing of their cows. This together with the skill of our artisan butter makers, produces a quality butter with a unique creamy flavour that tastes "like proper butter should". Once you have tasted Netherend Farm Butter, no other butter will compare.

We are proud that Netherend Farm Butter can be found on the finest dining tables of the top hotels and restaurants throughout the country.

TAKE AWAY  
OR DINE IN

TIN SHED &  
LOUNGE BAR



THE HUNTSMAN  
HOTEL  
CHEPSTOW

SPECIALISTS  
FOR 40 YEARS

OUTSIDE  
CATERING

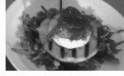

MORE THAN JUST A MEAL - IT'S AN EXPERIENCE!

QUALITY CATERING FOR EVERY OCCASION

### WEDNESDAY'S DELICIOUS VARIETY

Mid-week cravings satisfied! Explore a rotating selection of chef-inspired dishes.

### FRIDAY FISH & CHIPS

The ultimate tradition. Fresh fish, crispy, golden-fried favorites to start your weekend right.

### SUNDAY ROASTS & MORE

Take the stress out of Sunday and let us do the cooking.

Join us for a classic Sunday experience. From perfectly slow-roasted meats or vegetarian alternatives, there's something for the whole family.

### OUR MENUS CHANGE WEEKLY

Selection varies weekly based on fresh availability. Check Facebook to see what's cooking this week!

### EVENTS & OUTSIDE CATERING

Planning a gathering?

We provide professional catering services tailored to your needs:

**Celebrations:** Anniversaries, Birthday Parties, and Hog Roasts.

**Respectful Service:** Compassionate catering for Wakes and memorials.

**Any Venue:** From garden parties to community halls, our Outside Catering team brings the flavour to you.

### YOUR FOOD, YOUR WAY

**Dine In:** Enjoy our friendly atmosphere and fresh-off-the-stove service.

**Take Away:** Hot, fresh, and ready to go when you are.

**Heat at Home:** Grab our Cold Options to stock your fridge and enjoy a premium meal on your own schedule.

**“The weather is warming up!  
The Tin Shed is open!”**

check our Facebook for updates

You can find us at **USK ROAD, SHIRENEWTON, NP16 6BU**

You can check out our website **HUNTSMANHOTEL.CO.UK**

You can contact us by email **HUNTSMAN.SHIRENEWTON@GMAIL.COM**

You can follow us on Facebook **THE HUNTSMAN HOTEL NEW PAGE**

You can call us **01291 641521 | 07961 522393**

### SECTION 3

**THE EDITH CLAY CUP** for the Highest Number of Points in Section 3

**THE CASTLE CRAFT CUP** for the Best Item in Section 3

Entries to be New and Unused  
Wool Band to be attached to Knitted Garments

#### PRIZE MONEY

First : £5.00 • Second : £3.00 • Third : £2.00

Maximum 2 entries per person per class

- |   |                             |
|---|-----------------------------|
| 33. HAND KNITTED ITEM   | Sponsor : Mrs Sue Manners   |
| 34. HANDMADE ITEM -<br>Suitable for Sale at Bazaar/Sale         | Sponsor : Mrs Sue Manners   |
| 35. A STUFFED TOY   | Sponsor : Mrs Enfys Isaac   |
| 36. A SEWN ITEM TO WEAR   | Sponsor : Mrs Enfys Isaac   |
| 37. A CROCHETED ARTICLE<br>(other than stuffed toy)             |                             |
| 38. RECYCLED GARMENT  | Sponsor : Mrs Tracey Hughes |
| 39. AN ITEM OF EMBROIDERY<br>Any Technique (not machine worked) | Sponsor : Mrs Denise Humble |
| 40. POTTERY ITEM  | Sponsor : Mrs Mary Roberts  |
| 41. AN ITEM USING POMPOMS                                       | Sponsor : Mrs Jane Nicholls |

# UTOPIA BOUTIQUE

Ladies Fashion  
Boutique

Size 6-22

22 Moor Street  
Chepstow NP16 5DB  
01291 497928

Now online: [www.utopiaboutique.co.uk](http://www.utopiaboutique.co.uk)



# C.R. ELLIS

## Painter & Decorator

Interior - Exterior  
Domestic - Commercial

**Tel: 01291 650676**  
**Mob: 07739 102981**

**SECTION 4**  
**FLOWER ARRANGING**

THE SHIRENEWTON V.P.A. SALVER for Class 42

THE BOUGHCLIFFE CUP for the highest number of points in Section 4

THE D.C. KEENE CUP for an arrangement of roses in Class 45

THE ALWYN PAGE TROPHY AND GILL HORTON PRIZE for Best in Section (classes  
42-47) £30:00

All classes (except Class 48) are judged under the NAFAS Competitions Manual;  
4th edition (2023) available from [www.nafas.org.uk](http://www.nafas.org.uk)

**All classes, (except Class 42) staged on tabling, depth 76cms (2.6") with white paper covering.**

**Class 42**      **Green Variations** a floor-based, raised exhibit, on a pedestal stand/pillar/plinth (not supplied) featuring any kind of plant material. Space allowed 90 x 90cms, height optional.

**First: £10.00    Second: £6.00    Third: £4.00    Sponsor: Mrs. Anne Arthur**

**Class 43**      **A Post card from.....** an exhibit depicting a destination (country, region etc.) with a title card. Accessories allowed but plant material to predominate. Space allowed 60cms wide, ht. optional. Viewed and judged from front.

**First: £5.00      Second: £3.00    Third: £2.00      Sponsor: Mrs. Judith Parry**

**Class 44**      **Late Summer Harvest** – stacked & packed use this distinctive layered styling to display the summer`s produce, with plant material to predominate. Space allowed 40cms wide, ht. optional. Viewed & judged from front.

**First: £5.00    Second: £3.00    Third: £2.00    Sponsor: Combens – Crown Hill  
Nursery**

**Class 45**      **Roses reflected** an exhibit featuring only cut roses, plus foliage as required, using clear glass, mirrors etc to interpret the title in contemporary styling. No plastic floral foam allowed. Space allowed – 30cms wide, ht. optional.

**First: £5.00      Second: £3.00    Third: £2.00      Sponsor: Mrs. Alwyn Page**

**Class 46**            **The world of `The Borrowers` a petite exhibit, staged within 25 x 25cms space, ht. optional. May include appropriate accessories but plant material to predominate. Viewed and judged all round.**

**First: £5.00    Second: £3.00    Third: £2.00    Sponsor: Combens – Crown Hill Nursery**

**Class 47**            **A class for Beginners and the Terrified; A Collection an exhibit incorporating a variety of cut plant materials displayed, in water, in smallish glass containers, say 3- 5 (can be various shapes, sizes and heights), displayed on a suitable base (a platter, plate, tray etc) with some space between containers and variations in height & form. No plastic floral foam allowed. Space allowed 30cms diam. Viewed and judged all round.**

**First: £5.00            Second: £3.00    Third: £2.00            Sponsor: Mrs. Judith Parry**

**Class 48**            **Have a Go at the Show – the 2026 charity fund-raiser for the Marie Curie Trust**

**Remember the Good Times an exhibit using any plant materials, featuring yellow and blue, to be staged on tabling and viewed from front. No plastic floral foam allowed.**

**No entry form needed for this class, just bring exhibit between 8-10am, with an envelope containing your name. Stewards will show you where to place it. Visitors will vote for their favourites with cash or card donations. Rosettes awarded to top three. All donations to the Marie Curie Trust.**

### **Helpful Hints:**

- ❖            Always read the schedule carefully, especially the `space allowed`.
- ❖            Exhibits may include accessories (i.e. non plant material) but plant material should always predominate.
- ❖            Plant material includes any part of any plant e.g. flowers, foliage, wood, bark, moss, seeds, fruit etc. May be grown, purchased, found, or made from plant materials e.g. paper, card etc. Artificial plant material (made from animal/synthetic materials) is not allowed.

**Confused? Ask the judge on [alwynpage-flowercraft@hotmail.co.uk](mailto:alwynpage-flowercraft@hotmail.co.uk)**

# *Haberdashers' Monmouth School*



We welcome pupils from ages 3 to 18. We offer 7am to 9pm wrap-around care, flexible boarding options and an extensive enrichment programme.

*Something unique is always worth a closer look*



Scan to  
book  
your  
place at  
an Open  
Event.



HABERDASHERS'

**Monmouth**  
SCHOOL

## SECTION 5

### THE CHEPSTOW AGRICULTURAL SOCIETY HOME & HANDICRAFT CUP THE BARRY WATKINS CUP for the highest number of points in classes 51, 52 & 53

#### PRIZE MONEY

First : £5.00 • Second : £3.00 • Third : £2.00

Maximum 2 entries per person per class

- |   |                              |
|---|------------------------------|
| 50. HANDMADE GREETING CARD  | Sponsor : Jean Jones         |
| 51. PORTRAIT PHOTOGRAPH - in colour                               | Sponsor : Mrs Denise Humble  |
| 52. A DAY AT THE RACES -<br>in black & white using digital camera | Sponsor : Mrs Julie Williams |
| 53. "AMAZING ANIMALS"<br>a photograph in colour                   | Sponsor : Mrs Lynne Stephens |
| 54. "WOODLAND VIEW"<br>an original painting - in any medium       | Sponsor : Mrs Julie Williams |
| 55. AN ORIGINAL PORTRAIT -<br>in any medium                       | Sponsor : Mrs Marian Harris  |
| 56. AN ORIGINAL PEN OR<br>PENCIL DRAWING                          | Sponsor : Mrs Lynne Stephens |

**Items 51, 52, 53 maximum size A5.**

Items in classes 54, 55 and 56 must be ready to hang from a hook.

#### OPEN COMPETITION - HOMECRAFT SHIELD

- |                               |                            |
|-------------------------------|----------------------------|
| 57. CENTENARY RACE DAY PICNIC | Sponsor : Mr Chris Manners |
|-------------------------------|----------------------------|

***This competition is open to all groups, clubs or any group of friends or family for the Homecraft Shield.***

A space of 3' x 2' 6" is allowed. The display must include Four Homemade items. Accessories allowed. Presentation to be judged.

First : £25.00 • Second : £15.00 • Third : £10.00



**THE CHEPSTOW AGRICULTURAL SOCIETY HOME & HANDICRAFT CUP  
9 YEARS AND UNDER 13 YEARS on Show Day**

64. A Hand Puppet Sponsor: Mrs Mary Roberts
65. Handwriting :  
    “My Shadow” by R. L. Stevenson  
    “I have a little shadow that goes in and out with me  
    And what can be the use of him is more than I can see.  
    He is very, very like me from the heels up to the head;  
    And I see him jump before me, when I jump into my bed.”
66. Create a Miniature Trellis Fence Sponsor: Mrs Janet Horton
67. Craft a Welsh item Sponsor: Mrs Glynis MacDonald
68. Paint a poster “Holidays in Wales” Sponsor: Mrs Glynis MacDonald
69. Make 3 Fairy Cakes (Butterfly Cakes) Sponsor: Mrs Jane Nichols
70. Make an individual small cake with chocolate decorations

**SCHOOLS SECTION -**

**Open to Junior & Infant Schools and Mother & Toddler Groups**

**ITTON SHIELD**

For the highest number of points gained by a School in the Infant Section

**RUTH SWEETING CUP**

For the highest number of points gained by a School in the School Section

**MATHERN W.I. CUP**

For the Best Handwriting in Schools Section  
(Class 75)

**ST. DEINIOL CUP**

For the highest number of points in the Mother & Toddler Group Section

All Entries for Classes 71 - 79 to be sent to:  
Mrs E. Nash, St. Arvans House, St. Arvans, Chepstow NP16 6EY  
by Wednesday 15<sup>th</sup> July, 2026

### INFANT SECTION

71. Wall Mounted Collage of 'A Shop'. Sponsor: Mrs Kathryn Holden  
Completed by an infant class - collage not to exceed 1 metre square
72. Painting of 'A Birthday Cake' Sponsor : Mrs Marian Harris
73. Make a drawing of "My Pet" Sponsor: Mrs Meryl Price

### JUNIOR SECTION

74. Design a Patterned "Hoodie" Sponsor: Mrs Liz Davies
75. Handwriting: Sponsor: Mrs Liz Davies  
"The mountains are all around me  
As I stop for a while and rest  
If I travelled the whole world over  
I would still think my Wales is best."
76. Write a Poem "When the river overflowed" Sponsor: Mrs Ann Cooke
77. Create an image "The Swimming Lesson" Sponsor: Mrs Ann Cooke  
using a computer

### NURSERY/MOTHER & TODDLERS/PLAYGROUP SECTION

78. A Pasta Flower - various pasta shapes Sponsor: Mrs Catherine Cooke  
designed into a flower shape glued onto  
a green A4 backdrop
79. My Family - Sponsor: Mrs Alex Powell  
A Family Portrait on A5 paper

## **CLARKE PRINTING MONMOUTH**

St. James Square · Monmouth · NP25 3DN

---

**Business Cards • Leaflets  
Office Stationery  
Wedding Stationery  
Books & Booklets  
Greeting Cards • Direct Mail  
B+W & Colour Copying  
Design & Delivery Service**

# 01600 714136

[www.clarkeprinting.co.uk](http://www.clarkeprinting.co.uk)

# J & B Sewing Machines

Curlew Close, Queensway Meadows, Newport,  
NP19 4SY

01633 284646

[www.jbsewing.com](http://www.jbsewing.com)



**BERNINA**  
made to create

At your side  
**brother.**

*Grace*  
COMPANY



**Horn JANOME**  
Crafting Quilting Sewing Furniture

- Servicing & Repairs
- Sewing & Embroidery Machines
- Longarm Quilting Frames
- Overlockers
- Fabric & Haberdashery
- Social Saturday £8.00
- Garment Printers

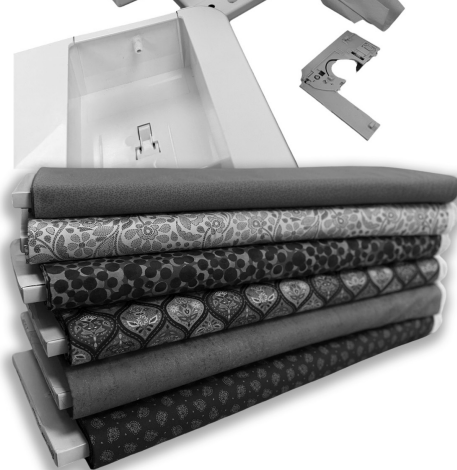

# CHEPSTOW AGRICULTURAL SOCIETY



## MEMBERSHIP FORM

Name/s: \_\_\_\_\_

Address: \_\_\_\_\_

Post code: \_\_\_\_\_ Telephone: \_\_\_\_\_ e-mail: \_\_\_\_\_

### Type of Membership

#### Vice President

Two Adults £50.00

Single Adult £30.00

#### Member

Two Adults £40.00

Single Adult £20.00

#### Family

Two adults, two children  
(under 16 years) £40.00

#### Corporate

Two adults, £80.00

I/We enclose cash/ cheque payable to Chepstow Agricultural Society  
for £.....

Signature: ..... Date: .....

Please return to: Membership Secretary: \_\_\_\_\_

Dorothy Brabon, Newton Lodge, Shirenewton, Nr CHEPSTOW, NP16 6RL

Tel. No. 01291 641376

Please make cheques payable to: Chepstow Agricultural Society

Payment may also be made by Standing Order: \_\_\_\_\_

Bank: Barclays Bank Plc.

Branch Details: Chepstow

Sort Code: 20 60 58

Account Number: 60668567

Beneficiary Name: Chepstow Agricultural Society, Subscription Account

(PLEASE NOTE THIS MEMBERSHIP FORM IS DOUBLE SIDED)



# Chepstow Agricultural Society

(Registered Charity No. 516919)

## MEMBERSHIP FORM

(Side 2)

### GIFT AID DECLARATION

**In order to Gift Aid your donation you must tick the box below:**

I want to Gift Aid my donation of £ \_\_\_\_\_ and any donations I make in the future or have made in the past 4 years to: Chepstow Agricultural Society

I am a UK taxpayer and understand that if I pay less Income Tax and/or Capital Gains Tax than the amount of Gift Aid claimed on all my donations in that tax year it is my responsibility to pay any difference.

Print Name: \_\_\_\_\_ Signature: \_\_\_\_\_

Date: \_\_\_\_\_

Under Data Protection legislation we need to have your permission before we can make contact with you. The Society's Privacy Policy and Data Protection Policy are enclosed. Please indicate whether we may contact you in the future in all four of the options below

e-mail		phone		text		Post	
<input type="checkbox"/>	<input type="checkbox"/>	<input type="checkbox"/>	<input type="checkbox"/>	<input type="checkbox"/>	<input type="checkbox"/>	<input type="checkbox"/>	<input type="checkbox"/>
Yes	No	Yes	No	Yes	No	Yes	No

Please inform the Membership Secretary if you wish to withdraw any of these permissions

Registered Charity Number 516919

(PLEASE NOTE THIS MEMBERSHIP FORM IS DOUBLE SIDED)



Please cut along the dashed line





## Lemon Drizzle Cake

### Ingredients

#### For the Cake:

225g butter  
225g caster sugar  
4 eggs  
225g self raising flour  
zest of 1 ½ lemons

#### For the topping - drizzle mix

juice of 2 lemons  
85g caster sugar

### Method

1. Place all ingredients in a large mixer and mix until smooth.
2. Spoon contents into a lined loaf tin (8x21cm)
3. Bake for 45 - 50 minutes at 180c.
4. Prick warm cake all over and pour over the drizzle mix.
5. Leave in tin until completely cool.





**SCAN  
ME**  
TO BOOK



[bee-artistic.co.uk](http://bee-artistic.co.uk) 

10, ST MARYS ARCADE, CHEPSTOW NP16 5EU

**NEEDLE  
FELTING**

Felting wool  
mixed bags &  
kits

**SEWING**

Custom made  
clothing,  
alterations &  
repairs

**KNITTING  
&  
CROCHET**

Yarn, patterns  
& kits

**LEARN A NEW  
SKILL**

Individual & group  
classes tailored to  
your needs

**HANDMADE  
GIFTS**

Made by local  
artists &  
crafters

**YOUR HOME FOR CRAFT SUPPLIES, ARTISAN GIFTS AND CREATIVE WORKSHOPS**



S I N C E 1 8 6 1



# TREDEGAR ARMS

SHIRENEWTON

Recently refurbished and serving morning coffee, tea and snacks from 9am, with lunch menu from 12pm and dinner from 6pm, and a wide range of beers, wines, spirits & soft drinks.

En-suite letting rooms & private dining/meeting room also available.

Tel: 01291 783600  
tredegararmspub@gmail.com

**CHEPSTOW AGRICULTURAL SOCIETY**  
**Homecraft & Handicraft Section**  
**ENTRY FORM**



Class No.	Class No.	Class No.	Class No.

All entries in section 6 to include child's age on Show Day

Under Data Protection legislation we need to have your permission before we can make contact with you. The Society's Privacy Policy and Data Protection Policy are detailed in this booklet. Please indicate whether we may contact you in the future in all four of the options below:

E-mail		Telephone		Text		Post	
<input type="checkbox"/>	<input type="checkbox"/>	<input type="checkbox"/>	<input type="checkbox"/>	<input type="checkbox"/>	<input type="checkbox"/>	<input type="checkbox"/>	<input type="checkbox"/>
Yes	No	Yes	No	Yes	No	Yes	No

Please inform the Membership Secretary if you wish to withdraw any of these permissions.

All Exhibitors must fill in this form **IN BLOCK LETTERS PLEASE** and give their names and addresses

Exhibitor's Name . . . . .

Address . . . . .

. . . . . Post Code . . . . .

Tel: . . . . . Date . . . . .

This entry form must be in **NOT LATER THAN** Wednesday 5<sup>th</sup> August 2026 to the Hon. Secretary: Mrs E Nash, St Arvans House, St Arvans, Chepstow NP16 6EY  
 Tel: 01291 620 104 Email: lizstarvans@aol.com

Age to be stated for Section 6 . . . . .

Please cut along the dashed line



# Chepstow Show Horticulture Section

Do you grow fruit, vegetables,  
flowers or herbs?



The Chepstow show Horticulture section is open to all who wish to exhibit their produce, regardless of whether you're an experienced competitor or a complete novice.

**Everyone is welcome.**

For entry details and class schedule, follow the QR code or visit:-  
<https://www.chepstowshow.co.uk/competitors/horticulture/>

**See you at the show!**



*Schedule Programme printed by  
Clarke Printing, Monmouth  
[www.clarkeprinting.co.uk](http://www.clarkeprinting.co.uk)*